

CIVIC ADDRESS:
633 12th STREET
NEW WESTMINSTER, BC.

LEGAL DESCRIPTION:
LOT 15, BLOCK 35
NWP 2620
PID: 002-680-114

ZONING: C-2A

NOTES:

ALL DRAWINGS AND SPECIFICATIONS ARE COPYRIGHT PROPERTY OF CRYSLIS CONSULTING & DESIGN. REPRODUCTION IN WHOLE OR PART OF THESE DOCUMENTS IS FORBIDDEN WITHOUT WRITTEN PERMISSION. THESE DOCUMENTS MUST BE RETURNED UPON REQUEST.

CONTRACTOR MUST VERIFY ALL DIMENSIONS. REPORT ANY DISCREPANCY TO ENGINEER.

THESE DRAWINGS ARE TO BE SEALED AND CHECKED BY A REGISTERED PROFESSIONAL ENGINEER OF B.C. OR LOCAL CITY OFFICIAL OF B.C.

THE DESIGNER IS NOT LIABLE FOR ANY MISINTERPRETATION OR MISUNDERSTANDING OF ANY THIRD PARTY USAGE OR APPLICATIONS OF THESE DOCUMENTS

REV	DATE	ISSUED FOR:
R1	Aug 31 2015	Concept Design
R2		Building Permit
R3		Building Permit

PROJECT:	Mosque Concept Design
FILE:	CCD-1080075
ACAD FILE:	2020-1080075
PLOT:	Sept 04-2020
DRAWN:	C.C.D.
CHECK:	C.C.D.
DATE:	Aug 21 2015
UPDATED:	Sept 04-2020
SCALE:	1/4"=1'-0" 1/8"=1'-0" 3/16"=1'-0"
ENG:	
SEAL:	

A01
1 EXISTING KEY PLAN 31/08/2020
SCALE: 1/64" = 1'-0"

LOT AREA:	72.182' x 98.43' = 7,104.0 sq.ft.
BLDG. AREA:	69.83' x 79.0' = 3,435.0 sq.ft.
MAIN FLOOR AREA:	2,921.4 sq.ft.
UPPER FLOOR AREA:	975.4 sq.ft.
TOTAL FLOOR AREA:	3,897.0 sq.ft.

Designed As Per Zoning As Per: P-1 (Low Rise)

PERMITTED LOT COVERAGE:	@ 40% (7,104.0) = 2,841.6 sq.ft.
EXIST. LOT COVERAGE:	@ 40% = 2,841.6 sq.ft.
PROPOSED LOT COVERAGE:	@ 48.35% = 3,435.0 sq.ft.

DENSITY:

PROPOSED F.S.R.:	3,897.0 sq.ft.	54.85%
PERMITTED F.S.R.:	4,442.0 sq.ft.	60%

PERMITTED MAX HEIGHT: 30.0'

PROPOSED HEIGHT: 32.5'

PRINCIPAL BLDG SETBACKS:

PERMITTED FRONT SETBACK:	25.0'
PERMITTED REAR SETBACK:	25.0'
PERMITTED INT. SIDE SETBACK:	15.0'

A01
2 PROPOSED SITE PLAN 31/08/2020
SCALE: 1/16" = 1'-0"

DESIGNER:

CRYSLIS CONSULTING & DESIGN CO.

720 QUEENS AVENUE
NEW WESTMINSTER, B.C.
Cell # (604) 716-9178
Email: crysliscodesign@gmail.com

CLIENT:

CANADIAN ISLAMIC CULTURAL SOCIETY
718 12th Street
NEW WESTMINSTER, B.C.
V3M 2N1
Canada

PROJECT TITLE:

Mosque Concept Design

633 TWELFTH STREET
NEW WESTMINSTER, B.C.
LOT 15, NWP2620
PID 002-680-114

SHEET TITLE:

EXISTING & PROPOSED SITE AND KEY PLANS

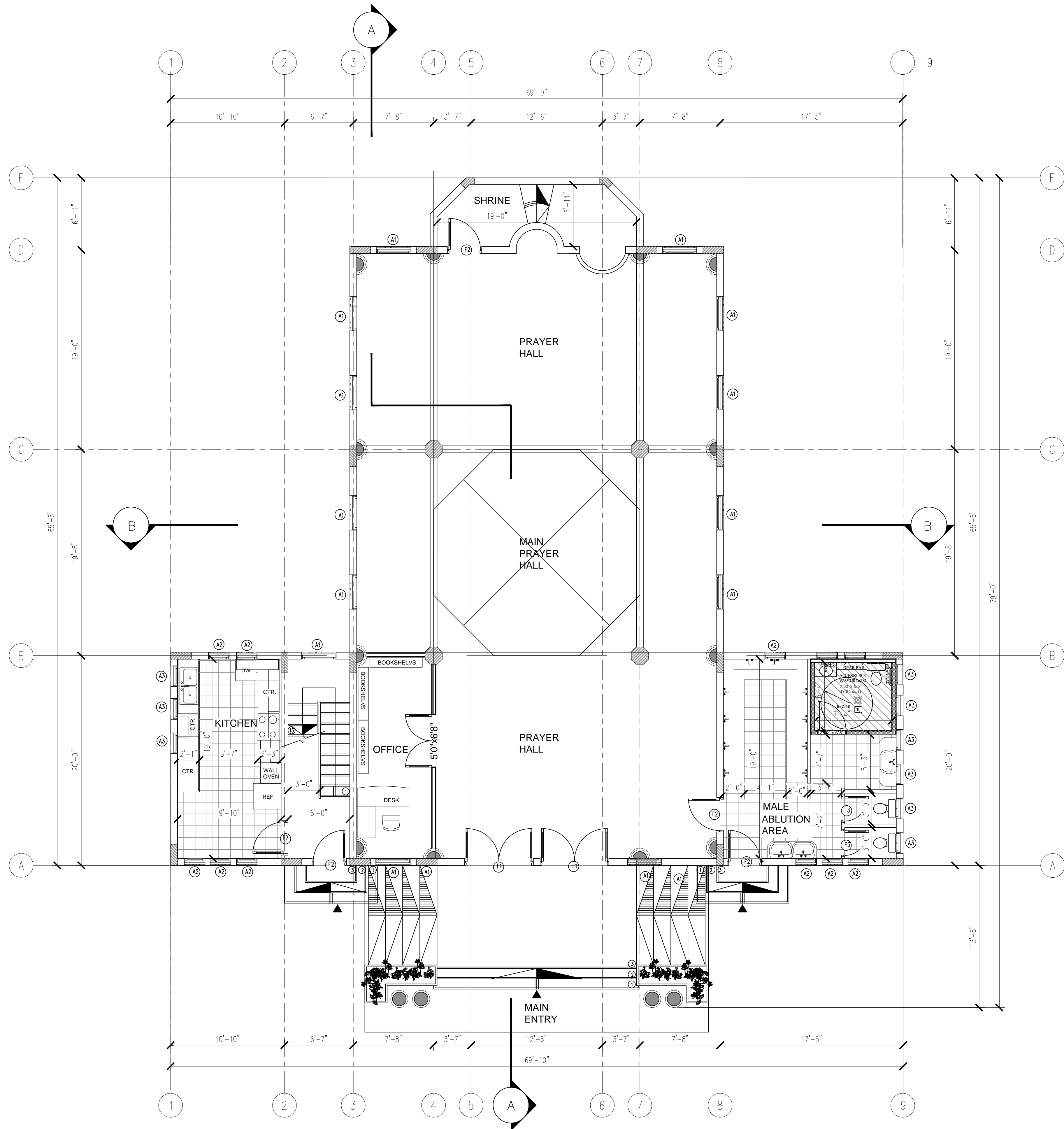

A02
1 PROPOSED MAIN FLOOR PLAN 31/08/2020
 SCALE: 3/32" = 1'-0"
 0' 8' 16' 32'

NOTES:
 ALL DRAWINGS AND SPECIFICATIONS ARE COPYRIGHT PROPERTY OF CRYSTALIS CONSULTING & DESIGN. REPRODUCTION IN WHOLE OR PART OF THESE DOCUMENTS IS FORBIDDEN WITHOUT WRITTEN PERMISSION. THESE DOCUMENTS MUST BE RETURNED UPON REQUEST. CONTRACTOR MUST VERIFY ALL DIMENSIONS. REPORT ANY DISCREPANCY TO ENGINEER.
 THESE DRAWINGS ARE TO BE SEALED AND CHECKED BY A REGISTERED PROFESSIONAL ENGINEER OF B.C., OR LOCAL CITY OFFICIAL OF B.C.
 THE DESIGNER IS NOT LIABLE OF ANY MISINTERPRETATION OR MISUNDERSTANDING OF ANY THIRD PARTY USAGE OR APPLICATIONS OF THESE DOCUMENTS

REV	DATE	ISSUED FOR:
R1	Aug 31 2015	Concept Design
R2		Building Permit
R3		Building Permit

PROJECT:	Mosque Concept Design
FILE:	CCD-1080075
ACAD FILE:	2020-1080075
PLOT:	Sept 04-2020
DRAWN:	C.C.D.
CHECK:	C.C.D.
DATE:	Aug 21 2015
UPDATED:	Sep 04-2020
SCALE:	1/4"=1'- 0" 1/8"=1'- 0" 3/16"=1'- 0"
ENG:	
SEAL:	

DESIGNER:
 CRYSTALIS CONSULTING & DESIGN CO.
 720 QUEENS AVENUE
 NEW WESTMINSTER, B.C.
 Cell # (604) 716-9178
 Email: crystalisdesign@gmail.com

CLIENT:
 CANADIAN ISLAMIC CULTURAL SOCIETY
 718 12th Street
 NEW WESTMINSTER, B.C.
 V3M 2N1
 Canada

PROJECT TITLE:
 Mosque Concept Design
 633 TWELFTH STREET
 NEW WESTMINSTER, B.C.
 LOT 15, NWP2620
 PID 002-680-114

SHEET TITLE:
 PROPOSED MAIN FLOOR PLAN

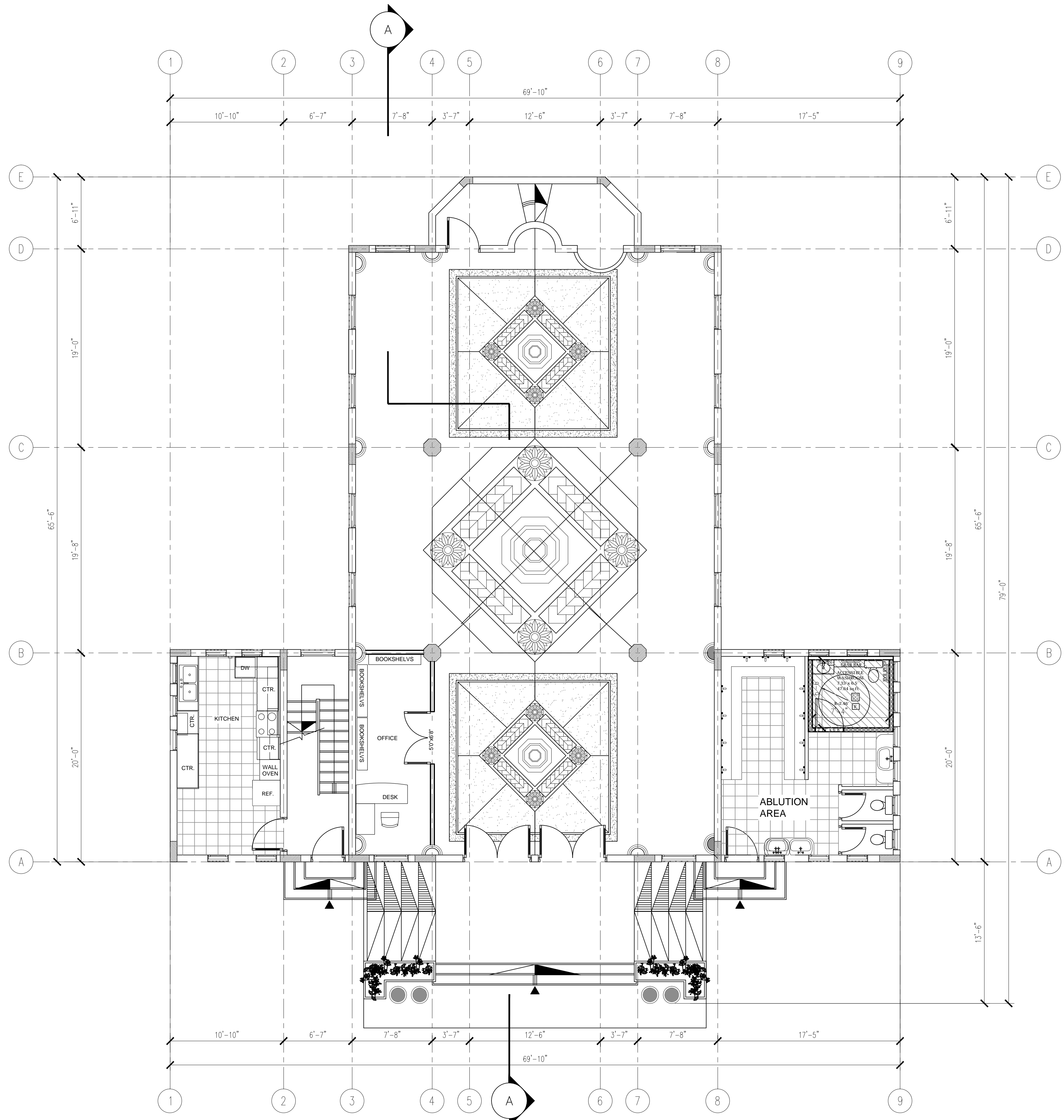

A03
1
PROPOSED FINISH MAIN FLOOR
 SCALE: 1/8" = 1'-0"
 0' 8' 16' 32'
 31/08/2020

NOTES:

ALL DRAWINGS AND SPECIFICATIONS ARE COPYRIGHT PROPERTY OF CRYSTALIS CONSULTING & DESIGN. REPRODUCTION IN WHOLE OR PART OF THESE DOCUMENTS IS FORBIDDEN WITHOUT WRITTEN PERMISSION. THESE DOCUMENTS MUST BE RETURNED UPON REQUEST. CONTRACTOR MUST VERIFY ALL DIMENSIONS. REPORT ANY DISCREPANCY TO ENGINEER.

THESE DRAWINGS ARE TO BE SEALED AND CHECKED BY A REGISTERED PROFESSIONAL ENGINEER OF B.C., OR LOCAL CITY OFFICIAL OF B.C.

THE DESIGNER IS NOT LIABLE OF ANY MISINTERPRETATION OR MISUNDERSTANDING OF ANY THIRD PARTY USAGE OR APPLICATIONS OF THESE DOCUMENTS

REV	DATE	ISSUED FOR:
R1	Aug 31 2015	Concept Design
R2		Building Permit
R3		Building Permit

PROJECT:	Mosque Concept Design
FILE:	CCD-1080075
ACAD FILE:	2020-1080075
PLOT:	Sept 04-2020
DRAWN:	C.C.D.
CHECK:	C.C.D.
DATE:	Aug 21 2015
UPDATED:	Sep 04-2020
SCALE:	1/4"=1'- 0" 1/8"=1'- 0" 3/16"=1'- 0"
ENG:	
SEAL:	

DESIGNER:

CRYSTALIS CONSULTING & DESIGN CO.

720 QUEENS AVENUE
 NEW WESTMINSTER, B.C.
 Cell # (604) 716-9178
 Email: crystalisdesign@gmail.com

CLIENT:

CANADIAN ISLAMIC CULTURAL SOCIETY
 718 12th Street
 NEW WESTMINSTER, B.C.
 V3M 2N1
 Canada

PROJECT TITLE:

Mosque Concept Design

633 TWELFTH STREET
 NEW WESTMINSTER, B.C.
 LOT 15, NWP2620
 PID 002-680-114

SHEET TITLE:

PROPOSED MAIN FLOOR FINISH PLAN

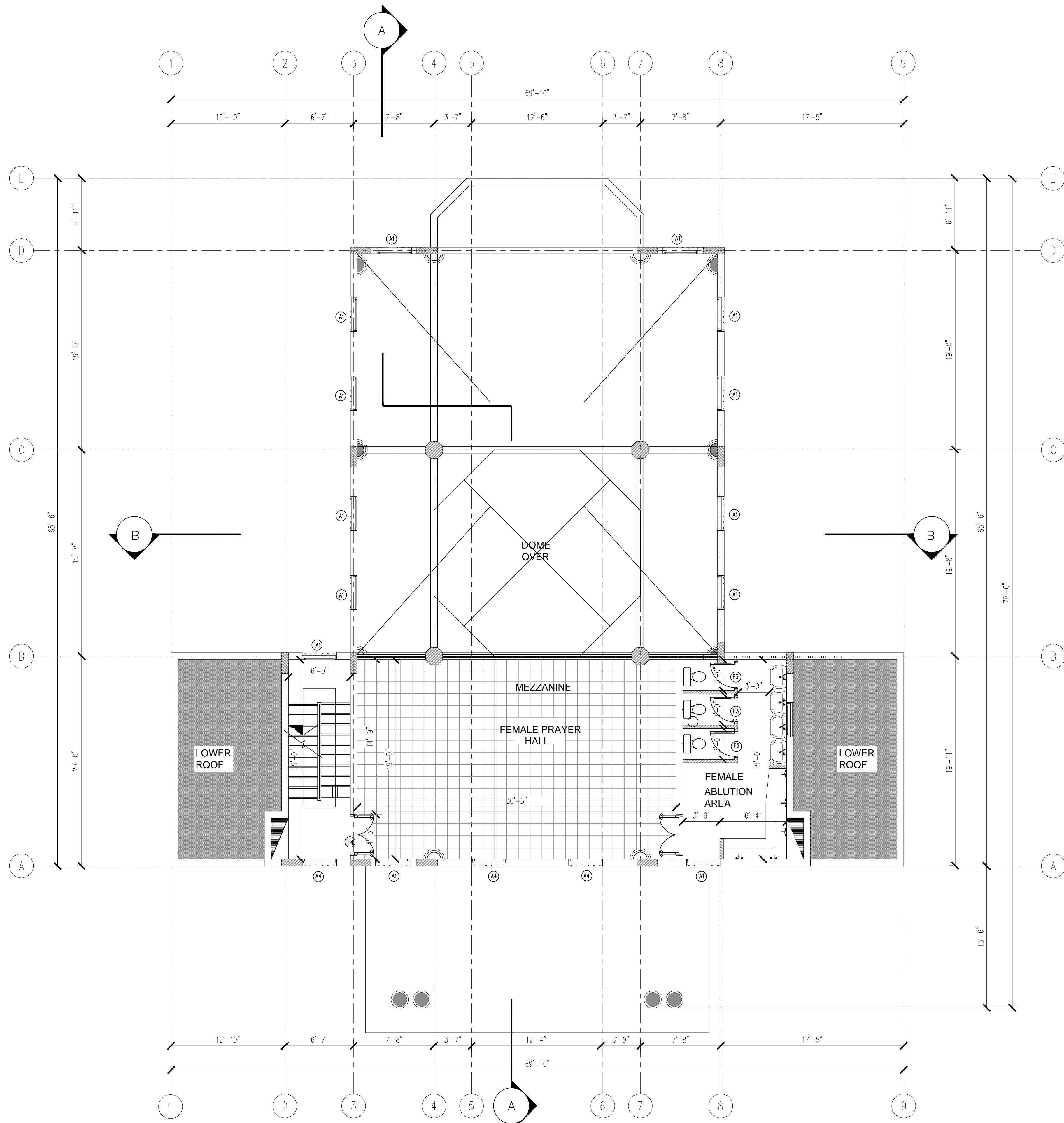

A04
1 PROPOSED UPPER FLOOR PLAN
 SCALE: 3/32" = 1'-0"
 0' 8' 16' 32'
 24/04/2018

NOTES:

ALL DRAWINGS AND SPECIFICATIONS ARE COPYRIGHT PROPERTY OF CRYSTALIS CONSULTING & DESIGN. REPRODUCTION IN WHOLE OR PART OF THESE DOCUMENTS IS FORBIDDEN WITHOUT WRITTEN PERMISSION. THESE DOCUMENTS MUST BE RETURNED UPON REQUEST. CONTRACTOR MUST VERIFY ALL DIMENSIONS. REPORT ANY DISCREPANCY TO ENGINEER.

THESE DRAWINGS ARE TO BE SEALED AND CHECKED BY A REGISTERED PROFESSIONAL ENGINEER OF B.C., OR LOCAL CITY OFFICIAL OF B.C.

THE DESIGNER IS NOT LIABLE OF ANY MISINTERPRETATION OR MISUNDERSTANDING OF ANY THIRD PARTY USAGE OR APPLICATIONS OF THESE DOCUMENTS

REV	DATE	ISSUED FOR:
R1	Aug 31 2015	Concept Design
R2		Building Permit
R3		Building Permit

PROJECT: Mosque Concept Design

FILE: CCD-1080075
ACAD FILE: 2020-1080075
PLOT: Sept 04-2020

DRAWN: C.C.D.
CHECK: C.C.D.
DATE: Aug 21 2015
UPDATED: Sep 04-2020

SCALE: 1/4"=1'- 0"
 1/8"=1'- 0"
 3/16"=1'- 0"

ENG:

SEAL:

DESIGNER:

 720 QUEENS AVENUE
 NEW WESTMINSTER, B.C.
 Cell # (604) 716-9178
 Email: crysaliscodesign@gmail.com

CLIENT:
 CANADIAN ISLAMIC CULTURAL SOCIETY
 718 12th Street
 NEW WESTMINSTER, B.C.
 V3M 2N1
 Canada

PROJECT TITLE:
 Mosque Concept Design
 633 TWELFTH STREET
 NEW WESTMINSTER, B.C.
 LOT 15, NWP2620
 PID 002-680-114

SHEET TITLE:
 EXISTING TYPICAL FLOOR PLAN

SHEET PAGE: 4 OF 8

A04

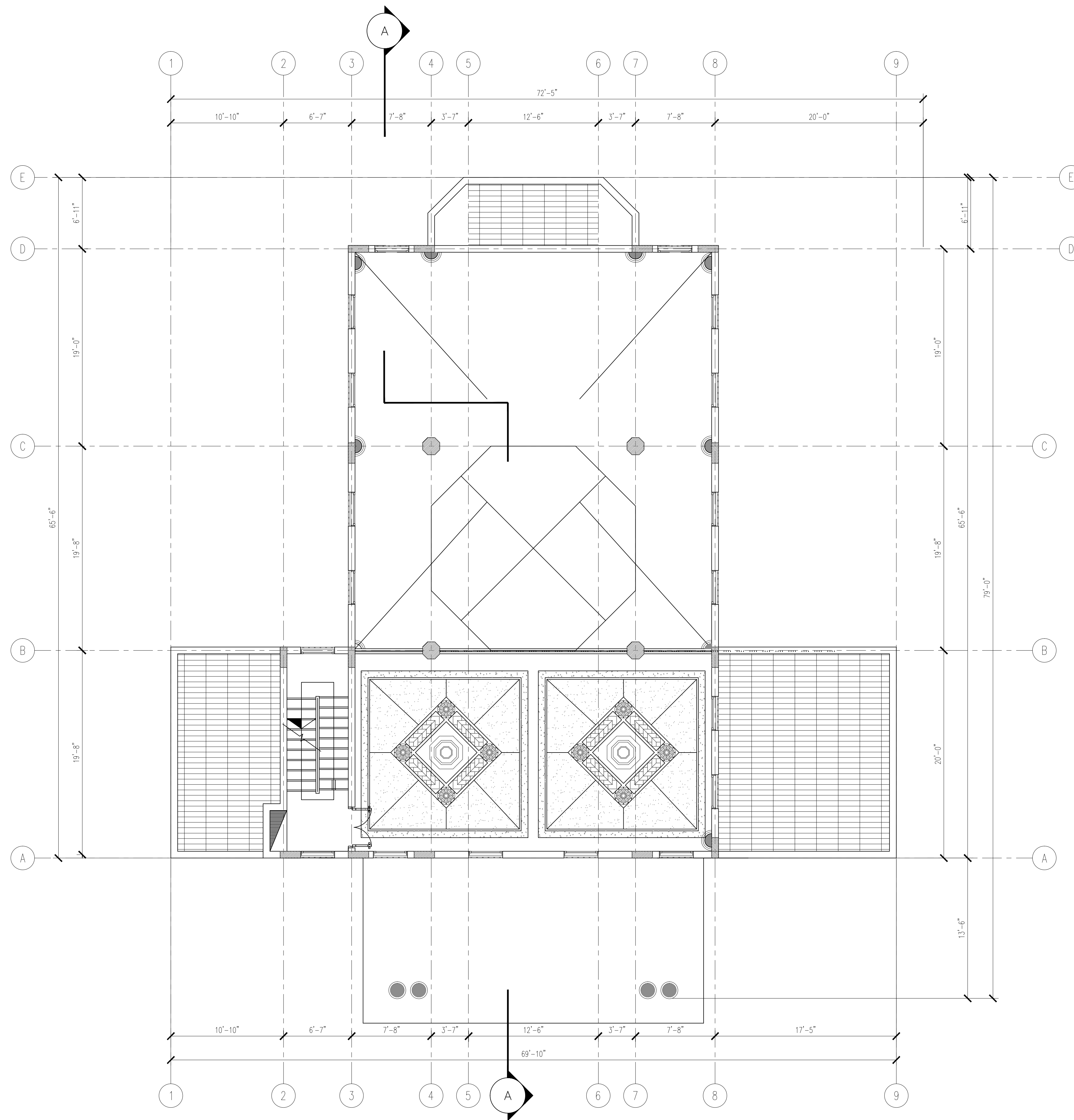

A05 PROPOSED FINISH UPPER PLAN
 SCALE: 1/8" = 1'-0"
 0' 8' 16' 21/08/2020 32'

NOTES:

ALL DRAWINGS AND SPECIFICATIONS ARE COPYRIGHT PROPERTY OF CRYSTALIS CONSULTING & DESIGN. REPRODUCTION IN WHOLE OR PART OF THESE DOCUMENTS IS FORBIDDEN WITHOUT WRITTEN PERMISSION. THESE DOCUMENTS MUST BE RETURNED UPON REQUEST. CONTRACTOR MUST VERIFY ALL DIMENSIONS. REPORT ANY DISCREPANCY TO ENGINEER.

THESE DRAWINGS ARE TO BE SEALED AND CHECKED BY A REGISTERED PROFESSIONAL ENGINEER OF B.C., OR LOCAL CITY OFFICIAL OF B.C.

THE DESIGNER IS NOT LIABLE OF ANY MISINTERPRETATION OR MISUNDERSTANDING OF ANY THIRD PARTY USAGE OR APPLICATIONS OF THESE DOCUMENTS

REV	DATE	ISSUED FOR:
R1	Aug 31 2015	Concept Design
R2		Building Permit
R3		Building Permit

PROJECT: Mosque Concept Design

FILE: CCD-1080075
ACAD FILE: 2020-1080075
PLOT: Sept 04-2020

DRAWN: C.C.D.
CHECK: C.C.D.
DATE: Aug 21 2015
UPDATED: Sep 04-2020

SCALE: 1/4"=1'- 0"
 1/8"=1'- 0"
 3/16"=1'- 0"

ENG:

SEAL:

DESIGNER:

CRYSTALIS CONSULTING & DESIGN CO.
 720 QUEENS AVENUE
 NEW WESTMINSTER, B.C.
 Cell # (604) 716-9178
 Email: crystalisdesign@gmail.com

CLIENT:

CANADIAN ISLAMIC CULTURAL SOCIETY
 718 12th Street
 NEW WESTMINSTER, B.C.
 V3M 2N1
 Canada

PROJECT TITLE:

Mosque Concept Design

633 TWELFTH STREET
 NEW WESTMINSTER, B.C.
 LOT 15, NWP2620
 PID 002-680-114

SHEET TITLE:

PROPOSED FINISH UPPER FLOOR PLAN

SHEET PAGE: 5 OF 8

A05

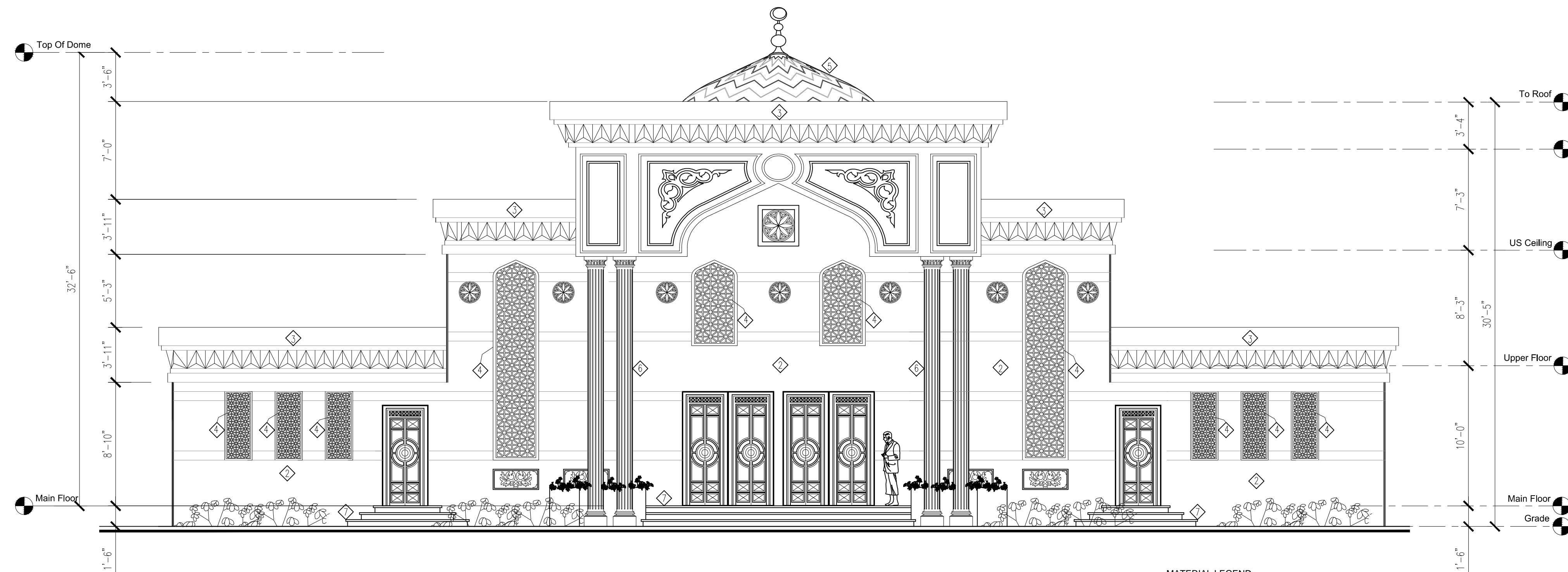

A06 1 PROPOSED FRONT ELEVATION 31/08/2020
SCALE: 3/16" = 1'-0"

MATERIAL LEGEND:

1. PROPOSED DOUBLE GLAZED HUNG WINDOWS
2. PROPOSED STUCCO FINISH ON STEEL STUD WALL
3. PROPOSED PARAPET GALV. FLASHING
4. PROPOSED OGEE ARCH WINDOW
c/w ORNAMENTAL DECORATIVE GLAZING
5. PROPOSED DOME
6. PROPOSED MOGARNAS CAPITAL
c/w STRUCTURAL COLUMN
7. PROPOSED CONCRETE STEPS

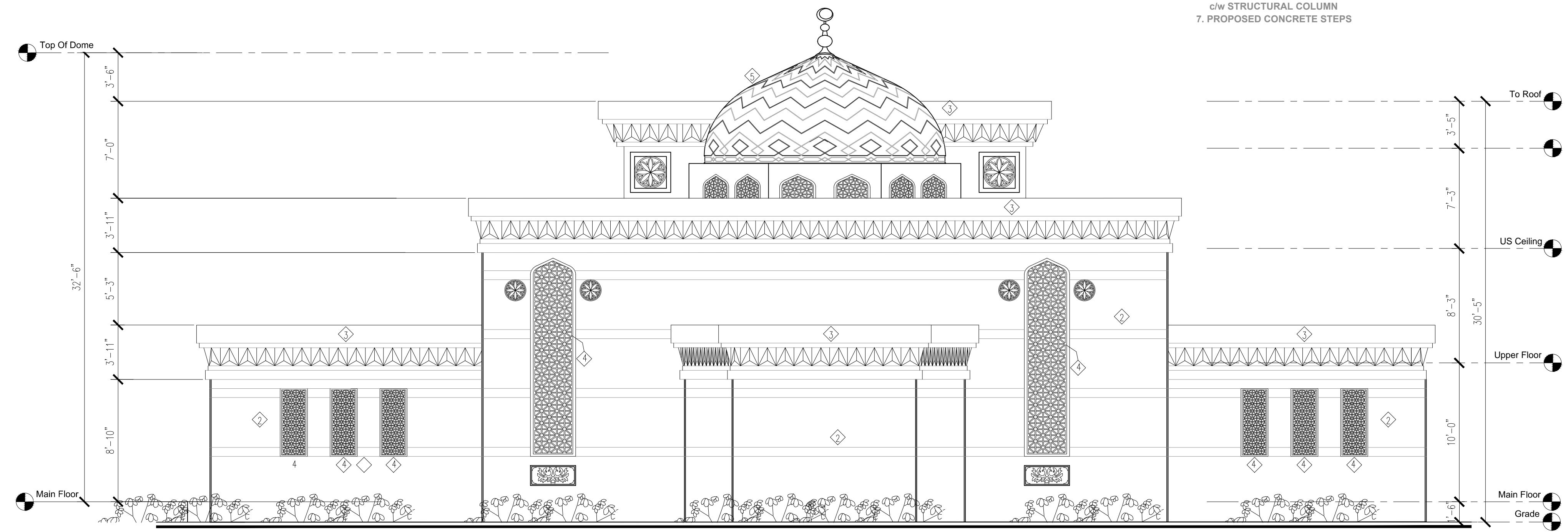

A06 2 PROPOSED REAR ELEVATION 31/08/2020
SCALE: 3/16" = 1'-0"

MATERIAL LEGEND:

1. PROPOSED DOUBLE GLAZED HUNG WINDOWS
2. PROPOSED STUCCO FINISH ON STEEL STUD WALL
3. PROPOSED PARAPET GALV. FLASHING
4. PROPOSED OGEE ARCH WINDOW
c/w ORNAMENTAL DECORATIVE GLAZING
5. PROPOSED DOME
6. PROPOSED MOGARNAS CAPITAL
c/w STRUCTURAL COLUMN
7. PROPOSED CONCRETE STEPS

NOTES:

ALL DRAWINGS AND SPECIFICATIONS ARE COPYRIGHT PROPERTY OF CRYSLIS CONSULTING & DESIGN. REPRODUCTION IN WHOLE OR PART OF THESE DOCUMENTS IS FORBIDDEN WITHOUT WRITTEN PERMISSION. THESE DOCUMENTS MUST BE RETURNED UPON REQUEST. CONTRACTOR MUST VERIFY ALL DIMENSIONS. REPORT ANY DISCREPANCY TO ENGINEER.

THESE DRAWINGS ARE TO BE SEALED AND CHECKED BY A REGISTERED PROFESSIONAL ENGINEER OF B.C., OR LOCAL CITY OFFICIAL OF B.C.

THE DESIGNER IS NOT LIABLE OF ANY MISINTERPRETATION OR MISUNDERSTANDING OF ANY THIRD PARTY USAGE OR APPLICATIONS OF THESE DOCUMENTS

REV	DATE	ISSUED FOR:
R1	Aug 31 2015	Concept Design
R2		Building Permit
R3		Building Permit

PROJECT: Mosque Concept Design

FILE: CCD-1080075
ACAD FILE: 2020-1080075
PLOT: Sept 04-2020

DRAWN: C.C.D.
CHECK: C.C.D.
DATE: Aug 21 2015
UPDATED: Sep 04-2020

SCALE: 1/4"=1'- 0"
1/8"=1'- 0"
3/16"=1'- 0"

ENG:

SEAL:

DESIGNER:
 CRYSLIS CONSULTING & DESIGN CO.
720 QUEENS AVENUE
NEW WESTMINSTER, B.C.
Cell # (604) 716-9178
Email: crysaliscodesign@gmail.com

CLIENT:
CANADIAN ISLAMIC CULTURAL SOCIETY
718 12th Street
NEW WESTMINSTER, B.C.
V3M 2N1
Canada

PROJECT TITLE:
Mosque Concept Design
633 TWELFTH STREET
NEW WESTMINSTER, B.C.
LOT 15, NWP2620
PID 002-680-114

SHEET TITLE:
PROPOSED FRONT AND REAR ELEVATIONS

SHEET PAGE: 6 OF 8

A06

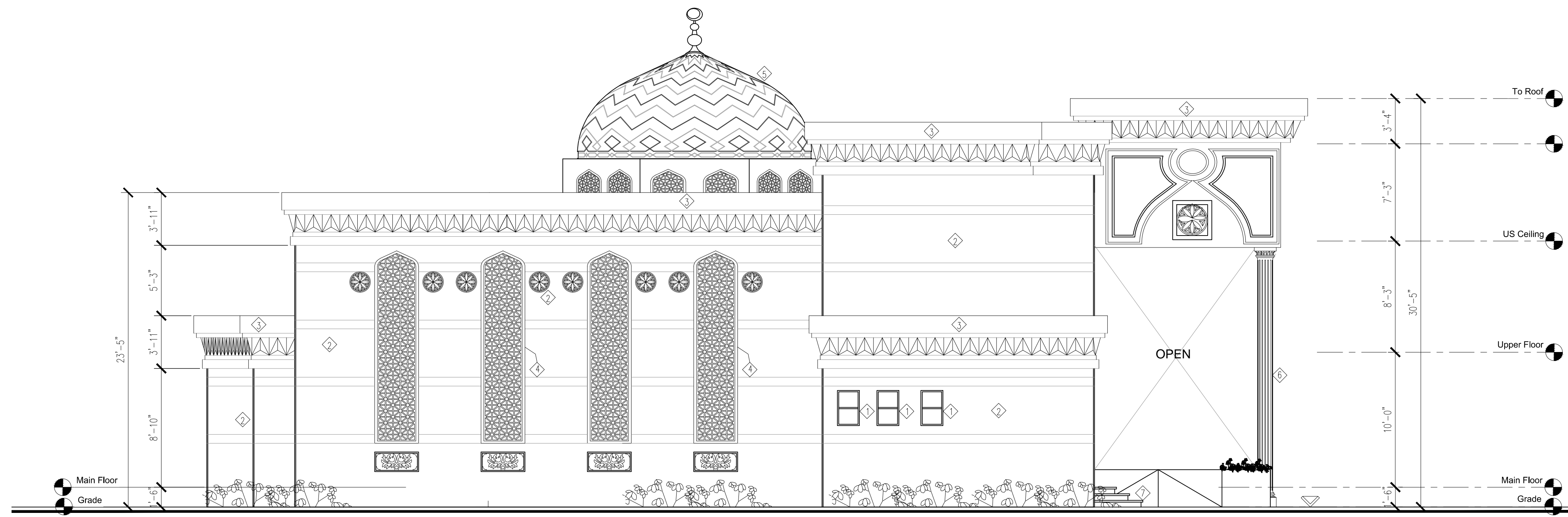

A07
1
PROPOSED SIDE ELEVATION 31/08/2020
SCALE: 1/8" = 1'-0"

- MATERIAL LEGEND:**
1. PROPOSED DOUBLE GLAZED HUNG WINDOWS
 2. PROPOSED STUCCO FINISH ON STEEL STUD WALL
 3. PROPOSED PARAPET GALV. FLASHING
 4. PROPOSED OGEE ARCH WINDOW
c/w ORNAMENTAL DECORATIVE GLAZING
 5. PROPOSED DOME
 6. PROPOSED MOGARNAS CAPITAL
c/w STRUCTURAL COLUMN
 7. PROPOSED CONCRETE STEPS

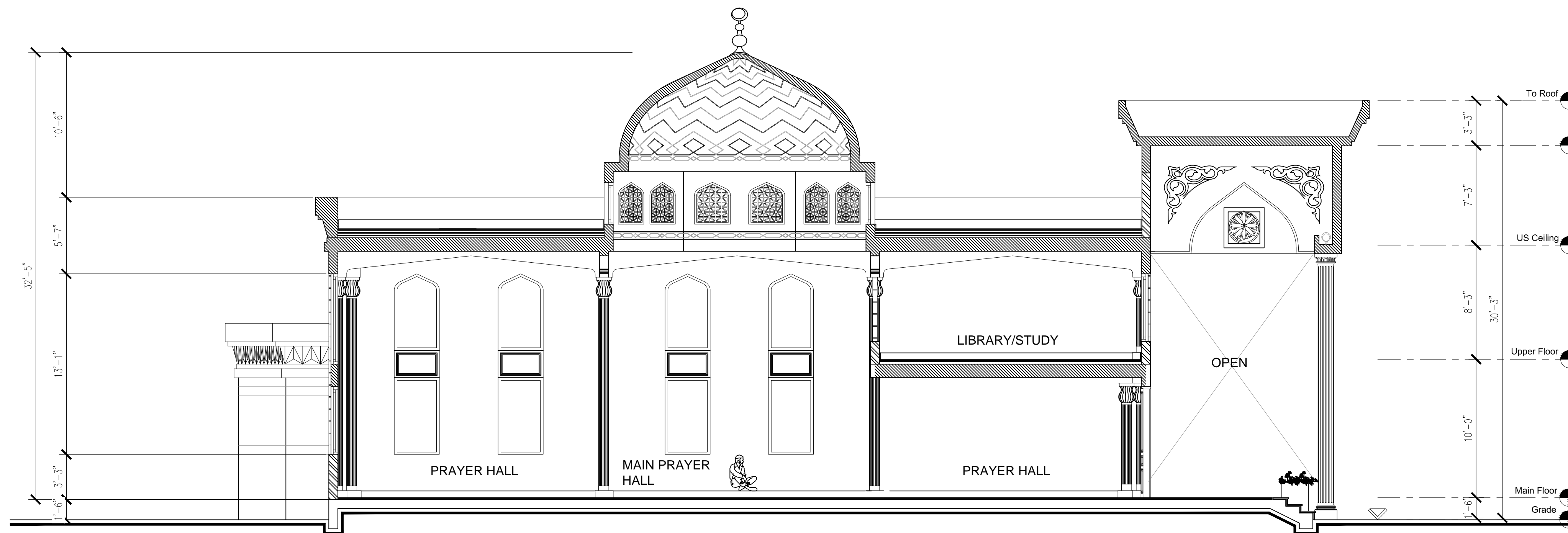

A07
2
PROPOSED SECTION A-A 31/08/2020
SCALE: 1/8" = 1'-0"

NOTES:

ALL DRAWINGS AND SPECIFICATIONS ARE COPYRIGHT PROPERTY OF CRYSTALIS CONSULTING & DESIGN. REPRODUCTION IN WHOLE OR PART OF THESE DOCUMENTS IS FORBIDDEN WITHOUT WRITTEN PERMISSION. THESE DOCUMENTS MUST BE RETURNED UPON REQUEST.

CONTRACTOR MUST VERIFY ALL DIMENSIONS. REPORT ANY DISCREPANCY TO ENGINEER.

THESE DRAWINGS ARE TO BE SEALED AND CHECKED BY A REGISTERED PROFESSIONAL ENGINEER OF B.C. OR LOCAL CITY OFFICIAL OF B.C.

THE DESIGNER IS NOT LIABLE OF ANY MISINTERPRETATION OR MISUNDERSTANDING OF ANY THIRD PARTY USAGE OR APPLICATIONS OF THESE DOCUMENTS

REV	DATE	ISSUED FOR:
R1	Aug 31 2015	Concept Design
R2		Building Permit
R3		Building Permit

PROJECT: Mosque Concept Design

FILE: CCD-1080075
ACAD FILE: 2020-1080075
PLOT: Sept 04-2020

DRAWN: C.C.D.
CHECK: C.C.D.
DATE: Aug 21 2015
UPDATED: Sep 04-2020

SCALE: 1/4"=1'-0"
1/8"=1'-0"
3/16"=1'-0"

ENG:

SEAL:

DESIGNER:

CRYSTALIS CONSULTING & DESIGN CO.

720 QUEENS AVENUE
NEW WESTMINSTER, B.C.
Cell # (604) 716-9178
Email: crystaliscodesign@gmail.com

CLIENT:

CANADIAN ISLAMIC CULTURAL SOCIETY
718 12th Street
NEW WESTMINSTER, B.C.
V3M 2N1
Canada

PROJECT TITLE:

Mosque Concept Design

633 TWELFTH STREET
NEW WESTMINSTER, B.C.
LOT 15, NWP2620
PID 002-680-114

SHEET TITLE:

PROPOSED SIDE ELEVATION AND SECTION

SHEET PAGE: 7 OF 8
A07

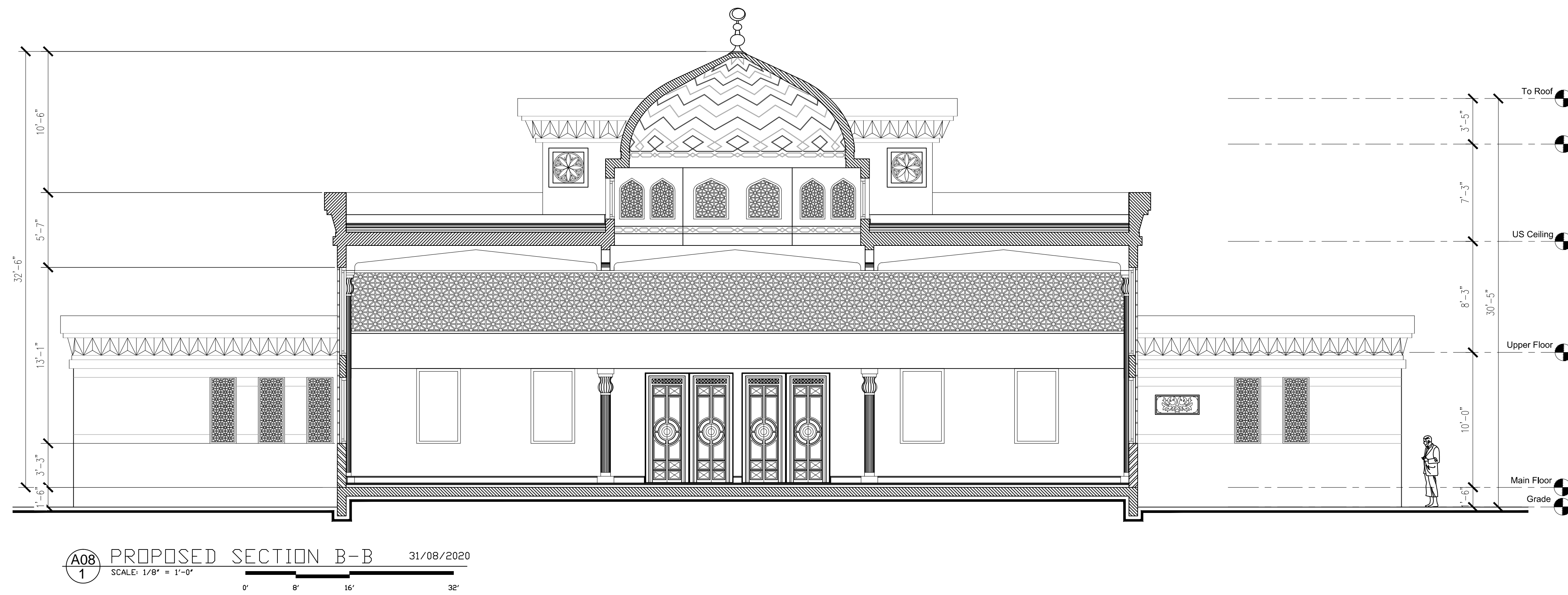

NOTES:

ALL DRAWINGS AND SPECIFICATIONS ARE COPYRIGHT PROPERTY OF CRYSLIS CONSULTING & DESIGN. REPRODUCTION IN WHOLE OR PART OF THESE DOCUMENTS IS FORBIDDEN WITHOUT WRITTEN PERMISSION. THESE DOCUMENTS MUST BE RETURNED UPON REQUEST. CONTRACTOR MUST VERIFY ALL DIMENSIONS. REPORT ANY DISCREPANCY TO ENGINEER.

THESE DRAWINGS ARE TO BE SEALED AND CHECKED BY A REGISTERED PROFESSIONAL ENGINEER OF B.C., OR LOCAL CITY OFFICIAL OF B.C.

THE DESIGNER IS NOT LIABLE OF ANY MISINTERPRETATION OR MISUNDERSTANDING OF ANY THIRD PARTY USAGE OR APPLICATIONS OF THESE DOCUMENTS

REV	DATE	ISSUED FOR:
R1	Aug 31 2015	Concept Design
R2		Building Permit
R3		Building Permit

PROJECT: Mosque Concept Design

FILE: CCD-1080075
ACAD FILE: 2020-1080075
PLOT: Sept 04-2020

DRAWN: C.C.D.
CHECK: C.C.D.
DATE: Aug 21 2015
UPDATED: Sep 04-2020

SCALE: 1/4"=1'- 0"
1/8"=1'- 0"
3/16"=1'- 0"

ENG:

SEAL:

DESIGNER:

CRYSLIS CONSULTING & DESIGN CO.
720 QUEENS AVENUE
NEW WESTMINSTER, B.C.
Cell # (604) 716-9178
Email: crysliscodesign@gmail.com

CLIENT:

CANADIAN ISLAMIC CULTURAL SOCIETY
718 12th Street
NEW WESTMINSTER, B.C.
V3M 2N1
Canada

PROJECT TITLE:

Mosque Concept Design
633 TWELFTH STREET
NEW WESTMINSTER, B.C.
LOT 15, NWP2620
PID 002-680-114

SHEET TITLE:

PROPOSED SECTION

SHEET PAGE: 8 OF 8

A08